



COPPERLEAF



COPPERLEAF

1,978 sq. ft.

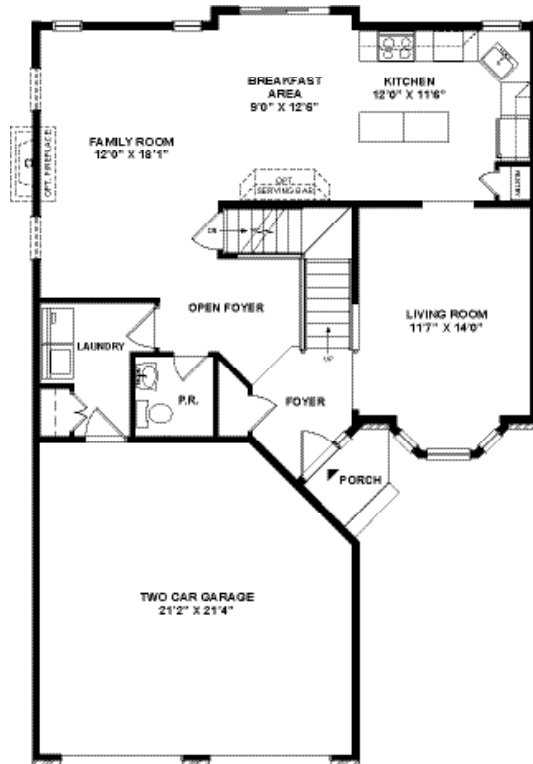

FIRST FLOOR

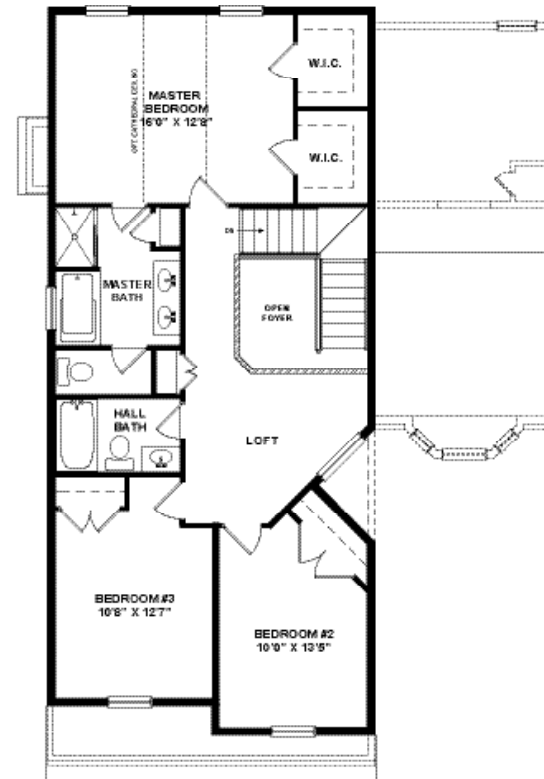

SECOND FLOOR

Distinctive angles at the bay window and a front porch entryway set the tone for this 1978 sq. ft. home, that economically combines creativity with function...

...A 2-story foyer with turned stairway is flanked by formal rooms on one side while the major part of the home focuses on the informal rooms. The generously sized family room opens to a U-shaped kitchen with an extended breakfast nook surrounded by natural light. A first floor laundry does double duty as a mud room while the powder room is conveniently accessible from all areas.

The 2nd floor huge master bedroom with 2 walk-in closets and luxury bath is a homeowner's dream. A loft area, suitable for additional TV viewing or computer work, provides privacy for the master suite. With 2 additional bedrooms plus hall bath, this Copperleaf home has tremendous appeal.



All floorplans and renderings shown are artist's renditions and are subject to change without notice. All floorplans and renderings may show upgrades or optional features not included as standard. All features are subject to change without notice. Please consult salesperson for details. All dimensions are approximate and subject to field variations. Builder is not responsible for printer's errors and/or omissions. © Kay Builders 2018